



FOX CITIES PERFORMING ARTS CENTER
A GATHERING PLACE FOR THE COMMUNITY

2013/14 Annual Report to the Community

2013/14 Season at a Glance



Memphis

Flashdance — The Musical

Wicked

Ghost The Musical

Disney's Beauty and the Beast

Sister Act

The Phantom of the Opera

BOLDT ArtsAlive! Series

10th Annual Fox Cities Choral Music Festival

Hello, Dolly! starring Sally Struthers

Nebraska Theatre Caravan's A Christmas Carol

Doc Severinsen's Jingle Bell Doc

The Acting Company in Association with The Guthrie Theater Presents Tom Stoppard's

Rosencrantz and Guildenstern Are Dead

An Evening with Judy Collins

Diavolo

Tao: Phoenix Rising

Step Afrika!

Daryl Stuermer of Genesis

Mariachi Los Camperos de Nati Cano

Tent Show Radio's 20th Anniversary Tour



Education Series

Griffin Theatre Company's Letters Home

Swazzle's Dream Carver

Theatreworks USA's Skippyjon Jones

Max and Ruby in The Nutcracker Suite

Nebraska Theatre Caravan's A Christmas Carol

Omaha Theater on Tour's

The Diary of a Worm, a Spider and a Fly

The Acting Company in Association with The Guthrie Theater Presents William Shakespeare's

Hamlet

Diavolo

Tao: Phoenix Rising

Lightwire Theater The Ugly Duckling and The Tortoise and The Hare

Step Afrika!

Mariachi Los Camperos de Nati Cano

ArtsPower's Laura Ingalls Wilder

"Prepare to Be Inspired"

That's the phrase that appeared when announcing our 2013/14 Season, which was billed as "Big, bold and filled with unforgettable performances."

What we experienced over the season was YOU inspiring US to work harder than ever to bring exciting new opportunities for you to

engage in, making the Fox Cities P.A.C. the gathering place for the community.

That's what our mission of engaging, educating and entertaining is all about.

Together we enjoyed a variety of performances and we reached a few important milestones. Thanks to your passion for the arts and unwavering support of the Center, we welcomed our 2 millionth ticketed patron and more than 250,000 students have now shared unique, valuable educational experiences that expanded their classroom lessons. To us, these milestones are just one way to measure our goal of truly being a gathering place for the community.

Image Studios LLC



This year's annual report focuses on what makes the Center your gathering place; a place that brings together families, students, lifelong theater lovers, businesses and nonprofits to gather, connect and share with one another through the arts.

As a nonprofit arts and cultural education organization, we exist to bring different segments of our community together to be entertained and to engage in the world of live performing arts. This is possible because of your support and participation.

As you review this past season's highlights we hope you share our pride in this great community. It is your support, investment and passion that makes the Center the place — *Where The Arts Come Alive!*

Maria Van Laanen
President

John J. Hogerty, II
Chairman

THE CENTER IS A GATHERING PLACE FOR THE COMMUNITY

The Year in Review

210,000

PEOPLE VISITED THE CENTER IN THE 2013/14 SEASON

2 million since 2002

WOW!

400 EVENTS



including ThedaCare & Harbor House

65%

OF CENTER PRESENTED EVENTS INCLUDED A COMMUNITY ENGAGEMENT ACTIVITY

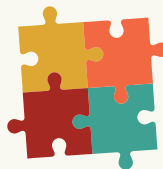

23,000

STUDENTS ATTENDED EDUCATION PERFORMANCES

FROM 250 SCHOOLS THROUGHOUT NORTHEAST WI



250,000 since 2002!

We don't do it alone!

VOLUNTEERS CONTRIBUTED 24,500 HOURS

over 400

beyond 1,250

DONORS INCLUDING ANNUAL PARTNERS AND KEYSTONE CAMPAIGN CONTRIBUTORS



more than 5,500

BROADWAY AND ARTS ALIVE! SEASON TICKET HOLDERS

Your continued support is important!

Find out how you can make a lasting impact at foxcitiespac.com/support.

The artistry on the stage and the people in the audience weave the fabric that becomes a gathering place for the community.

Donors Glenn and Martha McKendrick have experienced several events at the Fox Cities P.A.C. Over the years they have become Annual Partners, Broadway Season Ticket Holders and Arts Alive! Season Ticket Holders. They have invited family, friends and neighbors to join them to enjoy various performances at the Center.

"We like the arts, we like entertainment and I like a date night. We like to go out locally and see quality entertainment. We've seen really good shows here, shows that come here before Milwaukee or Madison," Martha said.

Arts advocates like the McKendricks make it possible for more people to afford the experience of live theater because donations large and small go toward subsidizing ticket prices and keep costs low for Arts Alive! and education performances. Donations also help provide scholarship tickets for those that may not be able to attend if it wasn't for the generosity of the community.

"When I think of what it would cost to go to Japan to hear drummers - it adds to the enjoyment of being in Appleton."
- Glenn McKendrick
Donor and Season Ticket Holder



The Fox Cities P.A.C. also exists to serve the community. During the 2013/14 Season, the Center welcomed businesses, schools and groups for everything from recognition dinners to workshops, fundraisers and graduations. More than 25 percent of those uses were hosted by nonprofits.

Harbor House Domestic Abuse Programs presented its 10th Annual A Time To Laugh Comedy Night Charity Gala at the Center featuring the popular *Whose Live Anyway*, an improvised comedy and song act based on the popular TV show "Whose Line Is It Anyway?". During the signature event, the audience celebrated the healing power of laughter while raising money for people in our community who courageously go to the Harbor House for relief from domestic violence.

The Center's large, unique and flexible spaces give nonprofits like Harbor House a centrally located and convenient place to host events.

The Center brings in entertainment that draws visitors from far beyond its footprint and contributes to the local economy.

The 2013/14 Kimberly-Clark Broadway Across America Series produced \$31 million in economic activity over its 9.5 weeks of performances at the Center. This includes going out to dinner before a show and spending by cast and crew of the tour who often stay in hotels, take in local attractions and eat at local restaurants.

More than 10 percent of ticket buyers traveled 60 miles or more with another nearly 3 percent coming from out-of-state.

"They don't just come for a show, they come for shopping, dining and everything else we have to offer," said Pam Seidl, Executive Director of the Fox Cities Convention and Visitor's Bureau. Seidl went on to explain that since 2010 there has been a \$3 million per year growth in entertainment spending going into the local economy.

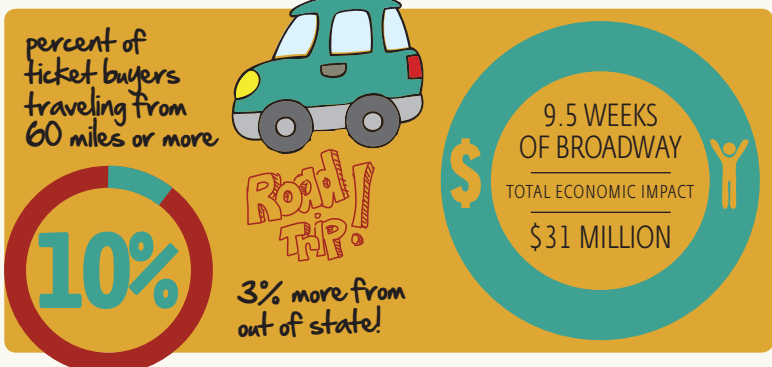

This year the Center celebrated its 2 millionth ticketed patron during the Wisconsin premiere run of *Flashdance — The Musical*, a feat accomplished because of overwhelming community support of the arts. Two million people have now witnessed the best of Broadway, unique cultures and classic artists. Just this past season, Broadway hits like *The Phantom of the Opera* and *Wicked* returned to the Fox Cities. During the Arts Alive! Series, Doc Severinsen entertained audiences in addition to acts like Judy Collins and *Hello, Dolly!* starring Sally Struthers. Harry Connick Jr. and Chicago also brought their popular acts to the Fox Cities P.A.C. stage.

These performances help put the Fox Cities P.A.C. on the map as a premier venue and a destination for touring shows and artists.



One of the Center's favorite programs celebrated its 10th anniversary this year. The *Fox Cities Choral Music Festival* has welcomed nearly 1,700 students representing 16 different high schools to perform on stage with a nationally recognized guest conductor since 2004.

Choir students from schools in 11 districts had the unique experience of being on stage and backstage at the Center and received a one-of-a-kind educational experience. Conductors from Iowa, Colorado, South Carolina, North Dakota, Michigan, Indiana and Illinois have come to teach students singing techniques used in classrooms at major universities such as Butler, Millikin and Ohio State.

The experience culminates with a public performance that the community looks forward to each year. The choirs sing selections as individual schools and then come together to perform the grand finale.



© Bob Rueckl

more than **27,900**

First time visitors
in the 2013/14 Season



1,700

The number of local high school students who have participated in the Choral Music Festival

During the 2013/14 Season the Bemis Company Education Series brought more than 23,000 students to the Center. It also celebrated a major milestone: welcoming its 250,000th student to engage in unique, valuable educational experiences during Omaha Theater on Tour's production of *The Diary of a Worm, a Spider and a Fly*. That is a quarter of a million smiles, giggles and moments of inspiration filling the Center throughout the past 10 years.

Students got their literary lessons from William Shakespeare's *Hamlet*, their history class with ArtsPower's *Laura Ingalls Wilder* and small children found a way to relate to the stage and learn life skills like fitting in, being nice and not judging a book by its cover during Lightwire Theatre's presentation of *The Ugly Duckling* and *The Tortoise and The Hare*. Students of all ages learned cultural lessons from Step Afrika! and Mariachi Los Camperos de Nati Cano.

23,000
students enjoyed
live theater in 2013/14



Diary of a Worm, a Spider and a Fly
archival images; © Paparazzi by Appointment

10

The number of hours each student spent on their art project



The Center's Frank C. Shattuck Performing Arts Touch the Hearts of Students (P.A.T.H.S.) program invited students from Appleton Central High School to participate in "Changed For Good," a six week program designed to help explore themes from the musical *Wicked* including inner worth, self-evaluation and respect toward others.

The Center offered a safe environment for students to experience the power of the arts and share that experience with their community. It gave students the outlet not only to connect with Broadway but more importantly to connect with each other.

Ultimately the project allowed at-risk students to rise above limitations put on them by society and encouraged their view of themselves to be changed for the better and hopefully be changed for good.

Appleton Central Principal, Katherine Crowley Peckham, said the partnership with the Center and Bergstrom-Mahler Museum of Glass gave her students an experience that would normally not be available to them and saw them learn and grow as part of the project.

"I was proud to have my art displayed in a museum and my mom and my teachers came to see it."

- Clara Carpenter
Student, Appleton Central

Clara Carpenter, a student in the program, explained that seeing the character Elphaba become empowered and stand-up to the way others saw her inspired her own artwork. While completing the project was an achievement, it was the feeling she got when her art was displayed that she'll never forget.

"Without the P.A.C. a lot of our students would not have the experience of seeing live performing arts," Peckham said. "The arts enrich our students' lives and the P.A.C. makes the experience special. Students need to learn about themselves — and the arts are a part of that."

"It gave me the confidence to make art at all. A lot of people want to do it, but they think they are not good or they didn't go to school for it, but this allowed me to express myself," Carpenter said.

As part of the Boldt Arts Alive! Series, professional dance troupe Diavolo spent a week in our community visiting nine different local groups and performing a daytime education performance and a public performance.

During its first week-long residency, the Center's impact reached from De Pere to Fond du Lac as the highly-trained and skilled dancers taught workshops on trust, teamwork and confidence. While some of the workshops were master dance classes, many were open to the public and at-risk or disabled students who may not otherwise have had the opportunity to meet, interact with and learn from professional dancers in a community setting.

293

The number of adults and students who participated in Diavolo residency workshops



This year the Center welcomed Community First Credit Union as a sponsor of Community Engagement Activities. This sponsorship allowed for additional special components to enhance each theatrical experience for the community. Sixty-five percent of the Centers' programming had an interactive component. Thanks to community participation, patrons danced, learned and dove deeper into performances through preshow history lessons, an 80s dance party and master classes with professional performers. One example of such activities was Family Night On Broadway, which invited families to *Sister Act* and offered themed activities including a photo booth, a nun run, plinko board, trivia and craft station.

65%

Percentage of programming with an interactive component during the 2013/14 Season



It is the strong support from the community as donors, ticket buyers and volunteers that allow the Center to provide high quality entertainment that makes people want to come back time and time again.

While 86 percent of the Center's income is earned, 14 percent is contributed by generous donors who believe in its mission. These donations allow the Center to provide subsidized ticket prices, ticket scholarships and help to off-set the facility use cost for community groups.

In fact, more than 72 percent of the Center's annual budget goes toward programming while only 28 percent goes toward administrative costs, well under the national average of 35 percent.

The Center could not do this without support of donors, allowing it to focus on its mission of being the gathering place for the community. It is also thanks to audiences who attend performances. By attending they show constant support for the Center and its programming. These two pieces make the Fox Cities Performing Arts Center an attractive stop for the best artists, the newest Broadway and popular titles.

We may provide the building, but it is your support, passion and spirit that make this place so special for the community.

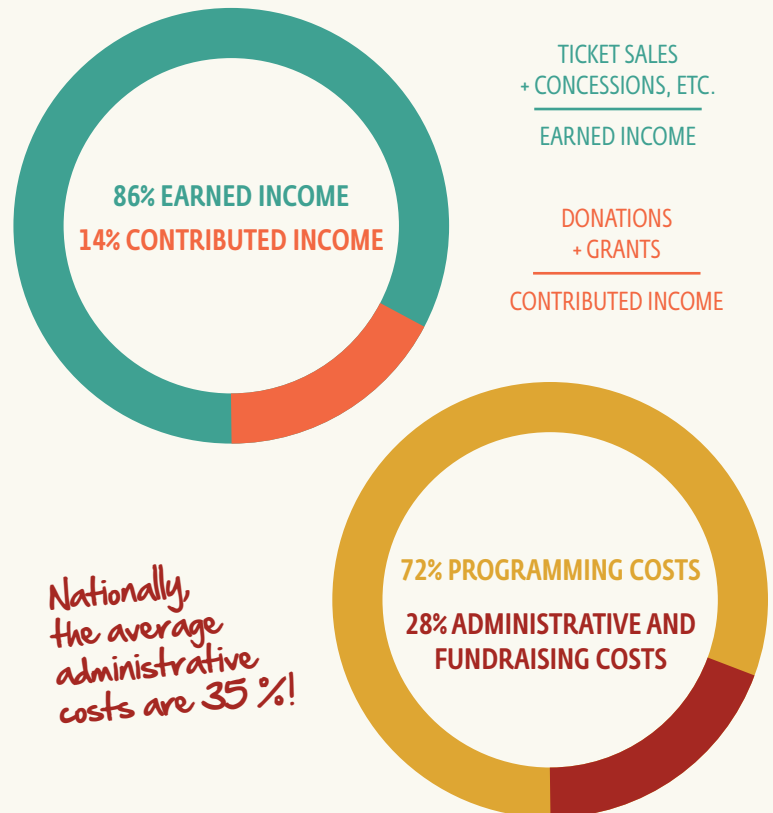

The Center's financial statement is available at foxcitiespac.com/about_us.

The Fox Cities Performing Arts Center would like to thank the following individuals and organizations for supporting the Center during the 2013/14 Season. Through their support, the Center is able to continue enriching the quality of life through the arts in Northeast Wisconsin.

ANNUAL PARTNERS

Leader (\$100,000+)

Appvion, Inc.
Bemis Company, Inc.
The Boldt Company
Kimberly-Clark Corporation
Thrivent Financial

Platinum (\$50,000 - \$99,999)

Bergstrom Automotive
Community First Credit Union
Menasha Corporation
Miller Electric and ITW
Oshkosh Corporation Foundation

Diamond (\$25,000 - \$49,999)

CR Meyer
Faith Technologies
Jewelers Mutual Insurance Company
Miron Construction Co., Inc.
Plexus Corp.
SECURA Insurance Companies
We Energies Foundation

Gold (\$10,000 - \$24,999)

AZCO INC.
O.C. and Pat Boldt
Broadway Across America
Robert and Bonnie Buchanan
Hand to Shoulder Center of Wisconsin

The Leech Charitable Fund*
Neenah Paper
Nicolet National Bank
Schneider National Foundation
St. Elizabeth Hospital

Silver (\$5,000 - \$9,999)

Robert and Laura Abernathy
Air Wisconsin Airlines Corporation
Associated Bank/Associated Wealth Management
Badger Plug Company
Jan C. Bax, M.D., Ph.D.
Best Western Premier Bridgewood Resort Hotel

Cambria Suites Appleton
Candlewood Suites
The Center for Aesthetics and Plastic Surgery
Bruce and Nancy Chudacoff
Darwin and Jeanette Copeman
CopperLeaf Boutique Hotel & Spa
Robert and Patricia Endries Family Foundation, Ltd.
Godfrey & Kahn, S.C.
Great Northern Corporation
The Guardian Life Insurance Company of America
Heid Music
Peter Helander

Silver (\$5,000 - \$9,999) con't

Holiday Inn Appleton
 Don and Betty Jabas
 Johnson Bank/Johnson Insurance
 Chuck and Barb Merry
 Michiels Fox Banquets Rivertyme
 Catering
 The Pitner Family
 Radisson Paper Valley Hotel
 David, Kim and Max Ritzow
 Mrs. Robert J. Roloff
 Amelia and Walter Rugland
 William and Barbara Schmidt
 Seifert Family
 Mary A. Strange
 ThedaCare
 Ticketmaster
 David and Tari Toivonen
 Wells Fargo
 Willis
 Woodward Radio Group
 Zuppas

Chairman's (\$2,500 - \$4,999)

Baker Tilly Virchow Krause, LLP
 Bank First National
 Jim and Sue Beré
 John F. and Dianne Bergstrom
 Richard and Jennifer Bergstrom
 Robert W. and Susan T. Brown
 Jay and Susan Bush
 Wendy, Dan, Catie and Tommy Clausz
 John Cook
 Geoff and Kelly Crowley
 Cheri and Bob Di Renzo
 Judson and Mary Beth Fowler
 Foxley's Gallery LTD.
 Galloway Company
 Theodore Galloway
 Thomas and Linda Grow
 Dean and Pam Gruner
 James and Jane Hayes
 John and Morgan Hogerty II
 William and Dorian Jordan
 Rami Kaldas M.D.
 Howard and Mary Kidd
 Richard and Suzanne Kiefer
 Polly and Tim Lehman
 Fran Lindemuth
 John and Sally Mielke
 Ronald and Ruthellyn Musil
 Family Fund**
 Dr. Lowell and Mary Peterson
 Thomas J. Prosser
 Richard's School of the Dance
 Doug & Carla Salmon Foundation
 Julie Schaller-Schmidt
 and John Schmidt
 Tom and Mary Schmidt
 Mark and Ann Steinmetz

Susan Stockton and Bill Garvin
 Dave and Shirley Strange
 Patrick and Janet Thompson
 Catherine Tierney and Maury Dresang
 John and Becky Tuchscherer
 United Paper Corporation
 The Van Laanen Family
 Nathan and Holly Van Zeeland
 Vande Walle's Candies
 Michael and Julie Waite
 Mike and Peggy Weller
 Wipfli LLP

President's (\$1,500 - \$2,499)

Pete and Mary Abraham
 Alison Heiser Associates
 American Digital Cartography, Inc.
 Badger Mining Corporation
 Naomi and Dennis Bahcall
 Frances L. Burstein, Dr. Penny L.
 and Mariana F.J. Krampien
 John and Rose Bykowski
 Otto and Joyce Bytof Family Fund**
 Katie Chelsky
 Christensen Heating and Air
 Conditioning Inc
 Crane Engineering
 Patricia Doering
 Donaldson's Cleaners, Inc.
 Lloyd and Alyce Dumke
 C. Raymond and Mary R. Durkee
 Steve and Mary Evans Charitable Fund**
 Dan and Beth Flaherty
 Dr. and Mrs. Timothy Flaherty
 Brian and Jauna Flanagan
 Michael Gavronski and Debra Terry
 Ray and Genie Georgen
 Joseph and Katie Golichnik
 Jay and Peggy Gottlieb
 Grant Thornton LLP
 David and Kerry Gross
 Mame and Daniel Heaney
 Marty and Kelli Heindel
 Bill and Fran Henry
 Greg Hergert
 Johnson Controls, Inc.
 Zoltan and Kathryn Kadar
 Lynne and Robert Keller
 Linda Kennedy and Steve Lande
 David Kuplic and Family
 Karen and Maury Laws
 Laura and John Lenhart
 Glenn and Martha McKendrick
 Judy Merritt
 Doug and Erica Meyer
 Stuart and Sandra Mikkelsen
 Jeff and Kim Miller
 Jay and Darci Minorik
 Tim and Ann Moe
 Kevin and Candice Mortara

Neal Diabetic Foot and Ankle Center
 Pete and Marla Nelson
 John and Sandy Nussbaum
 Ed and Sue Patschke
 Dr. Frank and Nicole Podojil
 The QTI Group
 Jeff and Jone Riestler
 Jim and Cindy Russler
 Schenck SC
 Shirley A. Schmidt
 Mary and John Sensenbrenner
 Tim, Missi, Savannah and Tatum
 Snelling
 Barbara and Rick Stack
 Becky and Jon Stellmacher
 David and Karen Thomsen
 Sarah Traas and Mike Cisler Family
 Foundation
 Don and Janet Turner
 Tweet/Garot Mechanical, Inc.
 Beth and Scott Ullem
 Valley Insurance Associates, Inc.

Producing (\$1,000 - \$1,499)

American National Bank - Fox Cities
 David and Sarah Anderla and Family
 John and Elizabeth Anderla
 Badger Bimmer Chapter - BMW Car
 Club of America
 Blue Avenue Travel
 Renee and Tom Boldt
 Darwin and Barbara Bork
 Don and Bonnie Brandenburg
 Robert and Deborah DeKoch
 John and Erik Duda-Stavlund
 Steve and Angie Dungan
 John and Carrie Forster
 Fox Valley Spring Company, Inc.
 Fox Valley Tool & Die Inc
 Tod and Mary Galloway
 Allan and Elizabeth Gibson
 Goodwill NCW
 Helen Hardt Family Fund**
 Jim and Tammy Hemmen
 Donald and Marilyn Jens Hetzler
 Michael and Marcia Hittle
 Ann and Gary Hoerning
 Lou and Joanne Horn Family Fund***
 Sharon and Katie Hulce
 Ironwood Foundation
 William and Cynthia Jatczak
 Jim and Tammi Johnson
 Roger and Karen Kaas
 Mike and Katy Kapocius
 Gregory and Susan Knudson
 Mica, Tess and RJ Kohanski
 John and Beckie Krause
 Robert and Jodie Larsen
 Legacy Private Trust Company
 Vicki Margolis

Terry and Victoria Mulder
 Marvin J. Murphy and Ruth Ann Heeter
 Angelo and Jennifer Ninivaggi
 James M. Odland
 Scott and Amy Olvey
 OMNI Associates
 Pro One Janitorial, Inc.
 Michael and Kathleen Reese
 Roemer-Hennessey Family Trust
 Simon and Melanie Roselaar
 John and Pat Salisbury
 Mr. Helmut Schwab
 Timothy H. and Mary Jo Seline
 Semmerling Security Fence and Supply
 Silton Family Fund**
 Mr. Donald Stanek
 Wayne and Dorothy Stoflet
 Gregory Swanson and Ann Gain
 Ron and Karen Toshner
 Sheri and Dean Tuzinkewich
 Dr. and Mrs. Robert Vlach
 Kevin and Mitzy Wasco
 Walt and Aline Zerrener
 Tim and Jane Zuck Family Charitable
 Fund**

Directing (\$500 - \$999)

Anonymous (7)
 Lee and Amy Allinger
 The Arndt Family
 Steven and Maria Arndt
 Douglas and Sheri Barber
 Leon and Karla Blair
 Drs. Jan and Sandia Brekke
 Benjamin and Sarah Campbell
 Pat and Kathy Clusman
 James and Gail Cummings
 John and Katherine Davis
 Lee and Yvonne DeGroot
 Katherine Ducharme
 Clint and Marcia Dunathan
 Anthony and Diane Dunning
 Sheri and Glenn Edison
 William Engler
 Thomas and Carol Ferree
 Paul and Colleen Fuhrman
 Mary and Don Fulcer
 Pat and Amy Galloway
 Tim Galloway and Siv Lindgren
 Cathie and Gregory Gill Sr.
 Dr. Michael, Cecile and Maya Gitter
 Karen Gremminger and Mark Bullard
 Kurt and Diane Gruett Fund**
 Carl and Donna Hanson
 John and Judy Hanson
 Gerald B. Henley
 Amy and Timothy Hudson
 Jeff and Debbie Johnson
 Tom and Carol Joseph
 Kevin and Lisa Kasperek

Directing (\$500 - \$999) con't

Brian and Marie Kawczynski
Ron and Jeanne Kilsdonk
Paul and Brenda Klister Family
Jerold and Joy Kobiske
Shirley Krull
Martin and Susan Kruzel
Kuhr/Schmidt Family Fund
Denny and Amy La Barre
Richard and Kathleen Lane
John and Sue Larson
Gregory and Nancy Long
Randy and Rhonda Mahoney
Bob and Marian Moberg
Kurt and Amy Moe
Thomas and Janice Morse
Gale and Tim Nickels
Joe and Linda Nila
Frank and Marilyn Ossian
Carl and Renee Otto
Fred and Barbara Pahl
John and Karen Pieper
Gail Popp
Jerry and Susie Pruss
Rad and Bev Radke
Carol M. Radtke
Mark and Theresa Rechner
Paul and Barbara Ristau
Richard and Kathy Ruhsam
David and Kristine Sexton
Kevin and Angela Sours
Harry and Bonnie Spiegelberg
Matthew and Heather Thenell
Mark and Pamela Van Hout
Tim and Tricia Van Rooy
Bruce and Suzanne VanEnkevort
Dennis and Mary Ann Wepfer
Graham and Barbara Werner
Dale and Carol Westphal
John and Marti Wollner
Phil and Darlene Yazbak
Aimee Zaleski and Alisa DiSalvo
Jay and Diane Zempel
Alex and Jennifer Zenzick

Contributing (\$350 - \$499)

Anonymous (5)
Tana Allshouse
Robert and Deborah Amorde
Amy & Sue
Travis Andersen and Dianne Smart
Tom and Joy Appell
Terry and Pamela Arnold
Mark and Jill Austin
Jeff and Tracy Badger
Robert J. Bastic II D.D.S.
Peter Bebeau and Kristine Landreman
William Becher
Kim and David Beiser
Edward and Susan Benedict

Cynthia L. Berton
Joe and Ann Bielinski
Kimberly and Randy Blohowiak
Linda A. Boldt
Terry and Kate Bomier
Mark Bootz and Char Zettler
Robert and Mary Boswell
Dave and Gloria Brensike
Ryan and Tara Brzozowski
Jeffrey S. and Denise R. Burkett
Burns Family Charitable Fund
Alan F. and Christina M. Button
Rob Byrne and Kathleen McGlachlin
Cal Calabresa
JVH Chong-Garcia
Dennis and Nancie Chuchel
Joshua and Erin Chudacoff
Bret and Lorie Claybaugh
Alice Claypool
Paul and Michelle Coenen
Gary and Bernadine Coley
Karen Colvin
Dr. Douglas and Michelle Coyle
Laurie Cummings
De and Dan Dalum
Michael and Priscilla Daniels
Lynn Davis and Catherine Davis
Tim and Anne Deacy
Gail and Kenneth Demerath
Todd Derksen and Carrie Walters
Rick and Sue Detienne
The Dewitt Family
Tim Diermeier
Miriam Douglass and Ligie Rivera
Marissa and Ryan Downs
Roger and Winnie Drape
Jason and Amanda Druzman
Ronald and Yvette Dunlap
Dan and Tammy Ebben
Kristine Edison
Dale Eggert and Nancy Novotny
David and Kay Eggert
Charles Erickson and E-Ben Grisby
Patrick Fahrenkrug
Peggy Fenlon
Sheila Fenolio and Sharon Garbisch
Marlys Foster and Priscilla Green
Brenda Fredrick
Alan Frey and Kathy Searl
Travis and Shannon Full
Don Fundingsland and Lynn Landers
John Gavinski
Jason and Amanda Gazzana
Lisa and Russ Gehrke
Brett Getschow
Christine Getschow
Jack and Shirley Gillespie
Connie and Mike Glowacki
Charlie and Beverly Goff Fund**
Dr. Timothy Goggins

Dr. Brian Goldshlack, Dr. Gary Burkhardt
Tom and Mary Grace
Paul and Judi Greisinger
Maria Griesbach
Carol Grossman Family
John and Carolyn Gusmer
Bob and Nancy Hackinson
Charles and Mary Ann Hahn
Bart and Greta Hammond
Mr. and Mrs. Hansen
Duane and Rosemary Hanson
Mary Harp-Jirschele and Jeff Jirschele
David and Karen Hass
Barbara B. Hayes
Jim and Janet Hemmen Sr.
Chad Hershner and Jeff Amstutz
Jeffrey and Lisa Hesson
Pat Hetland
Robert and Kathryn Hieronimczak
Don and Kris Hietpas
Dean High
Linda Hill
Darwin and Irene Hintz
Fred Hoida and Sue Hoida-Heil
Susan and Jeffrey Hoppa
Griffith and Lois Howell
The Hunter Family
Richard and Barbara Huss
Mark and Tobi Johannsen
Ben and Courtney Johnson
Ron and Jane Johnson
Dick and Carolyn Jones
Patti Jorgensen and Maria Wierichs
Frank and Kim Kearny
Carl and Jere Kloehn
Jeff and Shelby Knezal
Mark and Kay Knuth
Trevor and Tamra Knutson
Jerry and Jackie Kobierecki
Donald Koskinen
Julie-Anne Kress
Henry and Char Krokosky
Connie Krueger
Walter and Deborah Krueger
Curt and Karyl Kubiak
Chuck and Linda Kuen
Jean La Frombois
Larry and Penny Lancaster
Cosette L. Lang
Michael and Carleen Lawrynk
Dennis and Janelle Lee
Shawn and Christi Lemery
Richard and Laurie Leonard
R. Lesnick
Mark and Mary Leupold
John and Ronda Liebmann
D. Holly Lifke
Bob and Deb Loomis
Mark and Mary Loper

Dr. Kelly and Fred Lynch
Jerry Lyons
Dr. and Mrs. Robert Makeever
David and Cynthia Maltry
Bob and Sue Mand
Daniel and Patricia Mangless
Tom and Jessica Martine
Pilar Martinez
Kelsey and Kevin McElrath
Leo, Christina and Meredith Metivier
Bob and Judy Mickelson
Ed and Renee Miller
Michael E. Miller
Tim and Shari Mologne
Jennifer Mortenson
Mitch and Jean Mroz
Drs. Jay and Laurie Muller
Linda and Keith Murie
Patrick and Jane Murray
Todd and Ellen Needham
Todd M. Newell
Michael Noone
Ms. Jennifer Novotny
Elizabeth and Kathleen O'Connell
Adam and Jennifer Paiser
Jim Parker
Todd and Leela Peebles
Thomas and Lori Phillippi
Jason and Mindee Pohl
Peggy R. Qualls
Bill and Natalie Raaths
Dick Raleigh and Norb Schemm
Sarah and Michael Ray
John and Nancy Reader
Kay and Ron Roberts
Fawn Rogers
Richard and Colette Rohm
Jamey and Danielle Rose
Sherry and Jim Rougeux
Michael and Marian Sabee
Harvey and Nancy Samson
Mark and Jane Savides
Douglas and Michelle Schacht
Kenneth Schmalz
Bill, Cheryl and Caitlin Schmidt
Leroy and Dawn Schneidewend
John and Sara Schnell
Ron and Mary Schuelke
Paul and Mary Schulz
Mike and Sandy Schwanke
Joan R. Smith
Susan Spanbauer Schmidt
Dennis and Pat Sphatt
Dr. Rick and Kristin Staehler
Ron and Judy Steindorf
Jim and Susan Stellmacher
Bruce and Penny Jane Strauss Family
Corey and Kristy Stumpf
Timothy and Lynn Suess
Bob and Sue Sullivan

Contributing (\$350 - \$499) con't

Harlan Swift
 Dave and Jan Tews
 Diane Thomson and Richard Chandler
 Karen M. Thorne
 George and Beverly Tipler
 Susan Trams
 Mike and Ann Upchurch
 Pam and Steve Van Handel
 Peter and Su van Houwelingen
 Kris and AJ Van Lith
 Todd and Andrea Van Ye
 Tom and Sue Vande Walle
 Steven and Michelle Vandenberg
 Richard and Kay VanDeWeghe
 Gayle Voight
 Richard and Shirley Wehrel
 Sandy Westenberger
 The Wiebel Family
 Wyon and Mary Jo Wiegartz
 Lou and Carol Wilhelm
 Janice Willer
 Mark and Amy Willson
 Susan Wingert
 Gail Ann and John Winkler
 Patricia and Raymond Wuerger
 David Wuestenberg
 Bill and Beth Wyman
 Dr. Jeff and Holly Zander
 Phyllis Zeiss
 Steve Zorich and Berta Martinez
 Doris Zwack

Supporting (\$150 - \$349)

Anonymous
 Dr. and Mrs. Zenoun Abouzalam
 Thomas and Carol Alberts
 Jack and Linda Arter
 Barry and Eve Bauschek
 Mary Bayorgeon
 Michael and Mary Ann Bergen
 James and Susan Blair
 Will and Ruth Bloedow
 Karen Bowen and Ann Bowen-Potratz
 William and Marta Brace
 Kathryn Bronk
 Mitch and Melody Buller
 Jim and Linda Burkhardt
 Dick and Chris Calder
 Margaret Carroll
 Gordon Case
 Larry and Joyce Casey
 Darlene Coley
 Tim and Lauren Cross
 Mr. Jeff Curtin
 Nancy M. DeCaire
 Jon and Sue Derksen
 Peter and Judy Derocher
 Steve and Barb Dreger
 Tom and Louise Dreier

Walter H. Drew
 Edmond and Debra Drewsen
 Karen Eiting
 Tim and Debbie Fast
 Duane R. and Corinne Gabel
 William and Joan Geenen
 Dennis Gerard
 John and Julianne W. Giese
 Carol Haack
 Mark and Karen Hackbarth
 Bob and Sheila Hallada
 Hammes Family
 John and Kathy Heck
 Peg and Gerry Henseler
 Robert and Mildred Herder
 Susan Hibbs and Dave Magruder
 Marty and Sharon Hintz
 Jim and Mary Hlaban
 Thomas K. Hocking
 Brian Hoefs
 Nancy J. Homburg, MD
 Gordon and Mary Jeppson
 Steve and Nancy Johnshoy
 Norman C. and Barbara G. Johnson
 Margaret and Dan Karius
 Amy and Matt Kierzek
 Carole A. Kortenhof
 Marjorie Leffin
 Michael and Mary Lokensgard
 Harvey and Margaret Lorenz
 John and Nancy Machia
 Dennis and Quinn Martinson
 Jim and Millie Mauthe
 Paul and Barb McCann
 Steven and Beverly McCann
 Nancy L. McGinnity
 Frank and Linda McKinney
 Charlie and Judi Miller
 James and Mary Milslagle
 Don and Jill Murrow
 Carl Olson and Laurretta Krcma-Olson
 Roger and Nancy Orlady
 Mike and Marcia Ostwald
 David and Suzanne Peck
 Jim and Joy Perry
 Brian and Leila Pertl
 Carol Plank
 William and Patricia Radford
 Sharon Radke
 Randy and Michele Reichardt
 Tom and Pat Rodgers
 Phillip and Ellen Roe
 Kenneth and Barbara Roloff
 Mernie Roloff
 Sal Rotolo
 Fred and Ginny Russler
 David and Nikki Rust
 Sue and David Schini
 Stevie Schmidt
 Robert and Shirley Schroeder

Cathy Scott
 Carol Sievert
 Glady Smith
 Marilyn Spieth
 Margaret L. Steckbauer
 William Stoeger and Jacquelyn King
 Robert and Linda Storma
 Wayne and Ruth Streck
 William and Leah Totzke
 Gloria Tubbs
 Barbara Uehling
 Don and Jean Voogt
 Ruth J. Weber
 Byron and Bonnie Wendt Family Fund**
 Peter and Valerie Zellmer
 Gregory and Linda Zickuhr

Proud (\$50 - \$149)

Anonymous (29)
 Tom and Jan Abendroth
 Larry and Lori Abler
 Cheryl D. Allen
 Brad and Carol Anderson
 James and Kay Bartz
 Sarah Baumgart
 Carl and Dawn Becker
 Julie Becker
 Mike and Sue Bell
 Susan Benton
 Sharon A. Bergsma
 Jim and Sue Bero
 William J. Bero, Jr.
 Barb and Mike Bettiga
 Alan and Sharon Blake
 Lou and Corine Blasczyk
 Austin and Judith Boncher Charitable Fund**
 Charles and Joyce Bongers
 Dan and Sandy Boyd
 Deanna Bradley
 Dick and Jan Brantmeier
 Ms. Mariann Brantmeier
 Sandy Bretl
 Mitzi Britton
 Brad and Linda Brooks
 Pamela and Pete Brown
 Charles and Kathryn Bruhn
 Larry and Linda Buck
 Fred W. Burdett
 Leonard Capobianco
 Dan and Connie Casey
 Barbara and Al Cattani
 Margery Chapman
 Danae Ciske
 Bob and Peggy Clark
 Harold L. Clark
 Judy Cleveland
 Harley Coehoorn
 Sara Companik
 Joni Conrad
 Jack and Karen Cronce
 Peder Culver
 Jay Cummings
 Marilyn L. Cyr
 Robert and Marina de Wet
 Dennis and Char DeCoster
 The Denoo Family
 Curt and Jean Detjen Fund**
 Mary L. Downs
 Ed and Linda Drezdson
 Leo P. Driessen
 Ms. Julia Drobeck
 Mary L. Dulan
 Robert and Carol Duszak
 Elayne and Jim Emmons
 Terry and Margaret Engelhardt
 Shawn Ericksen
 Mike and Pat Exarhos
 Maureen Fazen
 John and Sharon Fenlon
 Glenda and Bob Ferguson
 Peggy Fernstrum
 Karen Foth
 Debbie Fox
 Bob and Phyllis Freeman
 Jim and Patti Frounfelter
 Margaret Fulton
 Joan Garrity
 Cathleen Gasper
 Shirley Gedlinske
 Roger and Debra Gerard
 Tim Geraty
 Mark Giardino
 Pierce Giffey
 Frank and Lorraine Giordanelli
 John and Sheena Glass
 Lloyd and Dar Gunther
 Chris Halweg
 Larry and Marcia Hansen
 The Harrison Family
 Patricia Harvey
 Steve and Joan Hawkins
 James and Carrie Heinzen
 Dr. Thomas and Mrs. Jane Hempel
 Laura Henke
 Debbie Herbst
 Don and Eileen Herrling
 Tom and Sue Hierl
 Merlin and Rose Hietpas
 Ken and Diane Hill
 Deborah Hilscher
 Carol and David Hirn
 William and Mary Lou Hodgkiss
 Anthony Hoes
 Penny and Dave Hoh
 Dan and Bev Hoks
 Mr. Emmett H. Hoks
 Sue Holzhauer
 John and Diane Hotynski
 Sue Humphrey

Proud (\$50 - \$149) con't

Dr. Bradley J. Hunter
 Helene and Jerry Iverson
 Doug and Kathy Jarmusz
 Sara Johanning
 Judy T. Johnson
 Richard and Lois Johnson
 Sarah Johnson
 Vicky Johnson
 David Kaphingst
 Jon and Heather Kettner
 Mark J. Klaiher
 Ms. Diana Klapperich
 Dorothy Kleeman
 Ann and Walter Kleman
 Ann P. Kloehn
 Deb and Donald Koester
 Christine R. Kons
 Melanie and Brian Kozlowski
 Sandy Kriefski
 Joan Kropilnicki
 James and Nancy Kuebler
 James and Lorna Kuehl
 Gweneth M. Kuse
 Ernie and Annette LaBrake
 John and Molly Landis
 Catherine Larsen
 Douglas Larson
 Bradley Lemerond
 Michael Lenarduzzi
 Dr. Barbara Levandowski
 Tom and Pat Lison
 Greg and Kay Lockhart
 Tom Lonsway
 Karen A. Looker
 Mike and Linda Loomis
 Michael Lynch
 Dave and Judy Madison
 Gail Malott
 Dr. Wayne Mannebach
 and Barbara Miller
 Steve March-Tormé
 David Maret
 Michael and Jane Mariuzza
 Marlin Marks
 Kathy and Richard Maronek
 Jack and Sandy Mason
 Loula Mathison
 Viola F. Matson
 Cassie McDonald
 Leland and Barbara McDonald
 David and Mary McKay
 Helen McKean
 Joanne Meier
 Paul and Pat Meier
 Peg and Carlos Mendez and Family
 Jacqueline Menting
 Robert and Thelma Miller
 James Miron
 Jean and Dan Mittag

Gail Morkemo
 Richard Muench
 Gerry Mund
 Philip and Mara Munroe
 Pete and Katy Murphy
 Dr. Richard C. Murray
 Rosalie Naser
 Jennifer Noe
 William and Bonnie Novotny
 Rick and Barb Nuetzel
 Robert A. Olson
 Alan and Lorna Parmenter
 Wendy Paulson
 Greg and Julie Pawlak
 Michael and Maren Pekarske
 John and Lynn Peters
 Judy B. Phillips
 Rebecca and Fred Pospeschil
 Bob Pouzar
 Connie Prasher
 Joseph and Susan Quist
 Anne and Bill Rackow
 Rich and Harriet Redman
 Seth Reid
 Patricia and Gerald Rickman
 Mark and Jennifer Riedeman
 Jim and Allie Riedl
 Lorrie Rivers
 In Memory of Katrina Roemer
 Lesley and Pat Roll
 Ron and Kay Rossow
 Dr. Timothy T. Ryan and Sue Ann Ryan
 Alice Sampson
 Wilbur and Marla Sarino
 Martha Sauter
 Rick Schellenberg
 Laurel and Timothy Schellinger
 Alex Schlosser
 Thomas R. Schmidt
 Gary Schmitz
 Mike and Karen Schroeder
 Steve Schuette
 Diane Schuettpehl
 Frederick and Vivian Schutte
 Wilber and Virginia Scoville
 John and Cindy Sedan
 Matt and Chris Seifert
 Ken and Joanie Settle
 Frank and Marilyn Shearer
 Brad and Marion Shepard Charitable
 Fund*
 Mike and Sue Siddall
 Charles and Diane Siekman
 Gordon and Cheri Smith
 Cathy Spiegel
 Ken and Gloria Splittgerber
 Roberta G. Sprowl
 Jo Steber and Brian Phelan
 Bonnie Steinbach
 Brad and Cindy Steinbach

Eunice Stevens
 Bruce and Cindy Stowe
 Barbara and Carl Stracka
 Jon and Mary Straumfjord
 Luann and Bill Streur
 Tom and Pam Streur
 Bruce and Alice Sturzl
 Marc and Jody Sundquist
 Charles and Cheryl Svejda
 Daniel and Susan Tentcher
 Anne Teska
 Sandra Thomas
 Jim and Kathy Thunes
 Mary P. Tracy
 Patricia Trittin
 Deborah and Rich Trombly
 Howard Unrath
 David and Mary Van Dyke
 Carol Van Egeren
 Tony Van Elzen
 Jean and Robert Vande Hey
 David and Kathleen Vanden Boogaard
 Dave and Lynn Vanden Heuvel
 RaNae Velasquez
 Nancy Volk
 Brian and Catherine Wallace
 Jamie Wally
 Linda Watson and Bill Watson
 Karen Wendland
 Gwen Wenzell
 Howard and Mary Whitehead
 Cynthia Whitely
 Dave Wiatrowski
 Tom and Lynn Wilson
 Eric Witczak
 Shayna Wiza
 Corinne Wocelka
 Doris and Larry Wolf
 Dr. R.C. and Mrs. Bonnie Jean
 Wolfram
 Waldemar and Alice Wolfmeyer
 Derick Wollner
 Allen and Patricia Wortz
 Lynn and Mary Wussow
 Janelle Zempel
 Jan Zenner
 Michelle Zink
 Miranda Zuhlke
 Christine Zuraff

KEYSTONE CAMPAIGN DONORS

\$1,000,000+
 The Boldt Company
 O.C. and Pat Boldt
 Robert and Cheri Di Renzo
 John and Marilyn Gilbert
 Corinne Graber
 William F. Heckrodt+
 Thrivent Financial

\$500,000 - \$999,999

Appvion, Inc.
 Jan C. Bax, M.D., Ph.D.
 Chuck and Barb Merry
 Frank C. Shattuck Community Fund
 Susan Stockton and William Garvin

\$250,000 - \$499,999

Jim and Sue Beré
 Bergstrom Automotive
 Renee and Tom Boldt Family
 Broadway Across America
 Community First Credit Union
 Dan and Beth Flaherty
 Jewelers Mutual Insurance Company
 Kimberly-Clark Corporation
 Menasha Corporation Foundation
 John and Sally Mielke
 Ken and Peggy Philippi
 Plexus Corp.
 Schmerein Heaney Family*
 Seifert Family Fund*
 Becky and Jon Stellmacher
 Mary A. Strange
 Catherine Tierney and Maurice Dresang
 John and Susan Toussaint*

\$100,000 - \$249,999

Robert and Laura Abernathy
 John and Rose Bykowski
 Chris and Evie Hartwig
 John and Morgan Hogerty
 Paul and Brenda Klister Family
 The Thomas J. Prosser Family
 Doug & Carla Salmon Foundation*
 SECURA Insurance
 The Van Laanen Family

\$50,000 - \$99,999

Otto and Joyce Bytof Family Fund*
 Darwin and Jeanette Copeman
 CR Meyer
 Ray and Genie Georgen
 James and Jane Hayes
 Heartland Business Systems
 Paul and Carol Heid
 Steven Jahnke and Richard Marshall
 Frank and Kim Kearny Family
 Amelia and Walter Rugland
 John and Mary Sensenbrenner
 Rollie and Sue Ellen Stephenson
 In Memory of Mary Alsted Strange
 U.S. Venture/Schmidt Family
 Foundation, Inc.
 Michael and Julie Waite

\$25,000 - \$49,999

Associated Bank
 AZCO INC.
 Stephanie Becker and Neil Van Rossum

\$25,000 - \$49,999 con't

David and Marilyn Bernard
 Robert and Susan T. Brown
 Jay and Susan Bush
 Calnin & Goss, Inc.
 Gordon Case
 Bruce and Nancy Chudacoff
 Geoff and Kelly Crowley
 Lloyd and Alyce Dumke
 Employment Resource Group, Inc.
 Steve and Mary Evans
 Patrick Fahrenkrug
 Jud and Mary Beth Fowler
 Galloway Company
 John and Ann Gillen Family Fund*
 Great Northern Corporation
 Mary Harp-jirschele and Jeff Jirschele
 Chad Hershner and Jeff Amstutz
 Griffith and Lois Howell
 Jerry and Helene Iverson
 Dick and Carolyn Jones*
 William and Dorian Jordan
 Zoly and Kathy Kadar
 Linda Kennedy and Steve Lande*
 Dr. Howard and Mary Kidd
 Karen and Maury Laws
 Legacy Private Trust Company
 Mark and Mary Loper
 MCC, Inc.
 Gail L. Popp
 Mark and Jeanne Richards
 Julie Schaller-Schmidt
 and John Schmidt
 St. Elizabeth Hospital-Affinity
 ThedaCare
 David and Karen Thomsen
 Dennis and Mary Ann Wepfer

\$10,000 - \$24,999

Anonymous
 Brian and Margaret Anderson
 Richard and Amy Aylward
 Bryan and Rebecca Blankfield
 Paul and Michelle Coenen
 John and Katherine Davis
 Yvette and Ron Dunlap
 Scott Edwards
 Michael and Shirley Geall
 Dave and Mary Gitter
 Richard and Karen Gosse
 Pam and Dean Gruner
 Don F. and Betty Jabas
 Lindgren-Galloway Family
 Barb Merry & Gail Popp, Realtors
 Bob and Judy Mickelson
 Musil Family Charitable Fund*
 Angelo and Jennifer Ninivaggi
 Lowell and Mary Peterson
 Pastor Chris and Cheryl Quello
 Tom and Jan Scullen

Jane Shepard
 Lois C. A. Smith
 Harry and Bonnie Spiegelberg
 Ticketmaster
 Ron and Karen Toshner
 Richard and Margot Warch
 Mike and Peggy Weller
 Graham and Barbara Werner
 Doris M. Zwack

\$5,000 - \$9,999

Peter and Mary Abraham
 Dennis and Naomi Bahcall
 Baker Tilly Virchow Krause, LLP
 Bob and Andrea Bauman
 Robert and Judy Bero
 Lee and Karla Blair
 Fran Burstein, Dr P & M Krampien
 D. Jon and Susan Derksen
 C. Raymond and Mary R. Durkee
 Sheri and Glenn Edison
 Richard L. and Barbara Gunderson
 Fund*
 Jim and Tammi Johnson
 Bob and Sue Kinde
 John and Beckie Krause
 David and Deb Krueger
 Leech Charitable Fund*
 Kevin and Julie Loomans
 Brian and Leila Pertl
 The Post-Crescent Community Fund*
 Jeff and Jone Riester
 Richard and Kathy Ruhsam
 Tom and Mary Schmidt
 Markalan and Ann Smith
 David and Tari Toivonen
 Sarah Traas and Michael Cisler
 Dr. Monroe and Sandra Trout
 Charitable Fund*
 Mike and Ann Upchurch Family
 Allan J. and Marvel A. Williamson
 Fund*
 Bob and Cindy Zemple

\$4,999 and below

Anonymous (6)
 Travis Andersen and Dianne Smart
 Joe and Erin Arndt
 Richard and Terri Auchter Fund*
 In Honor of Ashley and Andrew Baldwin
 Curtis and Kathy Baltz
 Randi Barnes
 Kay Bartmann
 Jason Baugnet
 Bechard Group, Inc.
 William Becher
 Edward and Susan Benedict
 John and Dianne Bergstrom
 Cynthia L. Berton
 Kristin and Jerome Betz-Bormes

Carol M. Block
 David and Carol Bode
 Linda A. Boldt
 In Honor of Oscar and Pat Boldt
 In Honor of O.C. and Pat Boldt's 60th
 Wedding Anniversary
 Clark H. Boren, Jr.
 Timothy and Sue Bottoms
 Ann and Robert Brukart
 Robert and Bonnie Buchanan
 In Memory of Frances L. Burstein
 Dick and Chris Calder
 Dr. and Mrs. John Campbell
 Harold L. Clark
 In Memory of Helen Cloud
 Robert and Marcy Coglianesse
 Rosemary Cummings
 Alice H. Dalton
 Lynn Davis
 Bart and Beth DeStasio
 Judith A. Dobratz
 Miriam Douglass
 Deborah Dyer
 Francis and JoAnn Ebben
 Barry and Marcia Erdman
 Dorothy A. Evans
 Ralph and Stephanie Evans
 Faith Technologies Electrical Contractor
 William and Martha Fawcett
 John and Sharon Fenlon
 Paul and Loa Fergot
 Dr. and Mrs. Timothy Flaherty
 Dan and Mary Flannery
 Fox River Fabricating Inc.
 The Fox Valley Spring Company
 Thomas and Jane Frantz
 Stephen and Dorothy Freschl Fund*
 Pat and Amy Galloway
 In Honor of Tod Galloway
 In Honor of Tony and Jane Garton
 Carleton and Mardelle Giese
 David and Kerry Gross
 Roy and Donita Gross
 Ellen and Leslie Gunter Family Fund*
 David Haase
 Joyce Hackel
 The Honorable Timothy and
 Mrs. Lisa Hanna, Mayor of Appleton
 John and Judy Hanson
 Leonard and Joyce Hanstedt
 Patrick and Helen Hart
 In Memory of Richard Haviland
 Dayton and Amy Henderson
 Stefan Hermannsson
 Glenn and Anne Higgins
 In Memory of Barbara J. Hoffman
 In Honor of Betsy Jacobson-Holtz
 John and Diane Hotynski
 International Union of Operating
 Engineers Local 139

In Honor of Betty Lemke
 Richard and Judy Jodarski
 Richard W. and Sue M. Jones
 The Karas Family
 Jim Karcheski
 Camille Kemnitz
 Ann P. Kloehn
 Kyle Knoke
 Robert and Phyllis Koch
 R. Lawrence Konz
 Donald Koskinen
 Lee and Betty Kraus
 Henry and Charlotte Krokosky
 Lorna and James Kuehl
 Darrel Larson Memorial
 In Honor of Maury Laws
 Gregory and Nancy Long
 Mike and Karen Marsden
 Dennis and Rita McComber
 Jim and Mary Milsagle
 Marilee Minahan
 In Memory of Susan M. Minter
 Linda and Keith Murie
 Wayne and Carolyn Nankervis
 In Honor of Kari Navis
 Ken and Jeanette Nibbe
 John and Carroll Nystrom
 Larry and Kathy Orth
 Fred and Barbara Pahl
 In Memory of Marilyn Porter
 Pamela and Jeffrey Patzke
 Mark and Cheryl Perkins
 John and Karen Pieper
 Radisson Paper Valley Hotel
 Carol Radtke
 Robin and Michael Reif
 Patricia and Tom Rodgers
 Mrs. Robert J. Roloff
 John and Katrina Rosculet
 Mr. and Mrs. Thomas S. Scheetz
 Timothy and Maureen Shaw
 Marion H. Shepard
 Bob and Char Sigman
 Brian and Vicki Solheim
 Marilyn Spieth
 Jean Stanton
 Mary W. Sturtevant
 James Tetzlaff
 Karen M. Thorne
 Arlene A. Trettin
 Steve and Peri Tyink
 Dave and Mary Van Dyke
 Stephanie Van Vreede
 Tom and Linda Van Wyk
 Faye Velguth
 Michael Wage and Kathy Vogel
 Dale and Carol Westphal
 Howard and Mary Whitehead
 Wyon and Mary Jo Wiegatz
 Bob and Judy Worachek

\$4,999 and below con't

Hans and Mary Jane Wurster
In Honor of Jay and Diane Zempel
In Memory of Diane Zenke

COMMEMORATIVE GIFTS

In Honor of Tony and Jane Garton
Johanna Garton
In Honor of Maury Laws
Tony and Jane Garton
In Honor of Susan Stockton
David Baile
The Center's Leadership Team
Robert and Cheri Di Renzo
David and Kerry Gross
Mame and Dan Heaney
Barbara and Charles Merry
In Memory of Helen Cloud
Dudley and Mary Pierce
In Memory of Barbara J. Hoffman
Sandra Vander Velden
In Memory of Susan M. Minter
Kathi Seifert

IN-KIND GIFTS

Anonymous
Accents Image Wear
Bergstrom Corporation
Best Western Premier Bridgewood
Resort Hotel
Cambria Suites
Candlewood Suites
Darwin and Jeanette Copeman
Copperleaf Boutique Hotel & Spa

Foxley's Gallery LTD.
Bill Garvin
Holiday Inn Appleton
IL Angolo Resto-Bar
Miller Electric Mfg. Co.
Neenah Paper
Radisson Paper Valley Hotel
Susan Stockton and Bill Garvin
Van Lanen Printing
Vande Walle's Candies

MATCHING GIFT ORGANIZATIONS

Bemis Company Foundation
Eli Lilly and Company Foundation
IBM Corporation - Matching Grants
Program
Illinois Tool Works Foundation
J. J. Keller Foundation, Inc.
Jewelers Mutual Insurance Company
Johnson Controls Foundation, Inc.
Johnson & Johnson Family of
Companies
JPMorgan Chase Foundation
Kimberly-Clark Foundation
Macy's Foundation
Takeda Pharmaceuticals North
America, Inc.
Thrivent Financial
We Energies Foundation

GRANTS

Arts Midwest

Diavolo is supported by the Arts Midwest
Touring Fund, a program of Arts Midwest
that is funded by the National Endowment
for the Arts, with additional contributions for
the Wisconsin Arts Board and General Mills
Foundation.

Community Foundation for the

Fox Valley Region

Marise Evadne Gustafson Fund

Green Bay Packers Foundation

Partial support for Diavolo provided
by a grant from the Green Bay Packers
Foundation.

The Broadway League Inc.

John and Sally Mielke in support of Family
First Nights®
National Education Grant

Wisconsin Arts Board

Mission-based programming is supported in
part by a grant from the Wisconsin Arts Board
with funds from the State of Wisconsin and
the National Endowment for the Arts.

* Fund within the Community Foundation for the Fox Valley Region

** Fund within the Shawano Area Community Foundation

• Of blessed memory

DISTINGUISHED SERVICE AWARD RECIPIENTS

2013

Founding Community Board
of Directors
Susan Stockton

2012

Hearing Loss Association of
America - Fox Valley Chapter
Fox Valley Symphony Orchestra
Makaroff Youth Ballet

2011

Chuck and Barb Merry
Thomas J. Prosser

2010

Roger A. Gerard PhD
David Gitter
Steve Tyink

2009

Alyce M. Dumke
John O. Gilbert
Walter S. Rugland

2008

John F. Bergstrom
Michael A. Marsden
Kathi P. Seifert

2007

O.C. Boldt
Pete Nelson
Dr. Thomas G. Scullen

2013/14 BOARD OF DIRECTORS

Robert Abernathy
Lee Allinger
Travis Andersen
Jim Beré
John F. Bergstrom
Robert Buchanan
Darwin Copeman
Robert Di Renzo
Sheri Edison
Beth Flaherty
Dr. Raymond Georgen
Dr. Dean Gruner
Mayor Timothy Hanna
Mame Heaney
Peter Helander
John J. Hogerty, II
Jim Johnson
John Krause
Karen Laws
Mark Loper
Barb Merry
Angelo Ninivaggi

Brian Pertl
Walter Rugland
Kathi Seifert
Susan Stockton
Cathie Tierney
Dr. David Toivonen
Sarah Traas
Becky Tuchscherer
Mike Waite

TRUSTEE BOARD MEMBERS

O.C. and Pat Boldt
Richard and Jennifer Bergstrom
John and Rose Bykowski
Ray and Mary Durkee
John and Marilyn Gilbert
Jim and Jane Hayes
John and Sally Mielke
Tom Prosser
Doug and Carla Salmon
Mary Strange

CENTER STAFF

President
Maria Van Laanen
VP of Finance and Operations
Laura Lenhart
Administration
Ashley Baldwin
Kelly Rutten
Annual Partner
Carissa Johnston
Mary Leupold
Pilar Martinez
Back of House
Gerald Henley
Peter Duecker
Jen Smith
Event Management
Colleen Cooper
Steve Jahnke
Rob Norwood
Andrew Swokowski
Trina Watson
Norma Ruiz

Finance and Operations
Jennifer Bunkelman
Rick Volkman
Mica Kohanski
Taylor Nassen
Marketing
Kristin Schroeder
Katie Phillips
Holly Rutter
Programming and Community Engagement
Amy Gosz
Cassandra Schroeder
Ticket Services
Ryan Brzozowski
Sherry Rougeux
Jane Wehrel
Laura Winkler

Watch our annual report
video at foxcitiespac.com!



The mission of the Fox Cities Performing Arts Center is to serve as a gathering place for the community to engage in educational opportunities and enhance understanding and enjoyment of life through the creation and presentation of the arts. We will do this by providing a premier venue for performing arts attractions and a dynamic environment for our arts organizations.



Where the Arts Come Alive!